

Patient report

Bio-Rad DATE: 10/11/2019
D-10 TIME: 12:43 AM
S/N: #DJ4I016123 Software version: 4.30-2
Sample ID: 10554040
Injection date 10/11/2019 12:35 AM
Injection #: 1 Method: HbA1c
Rack #: --- Rack position: 1

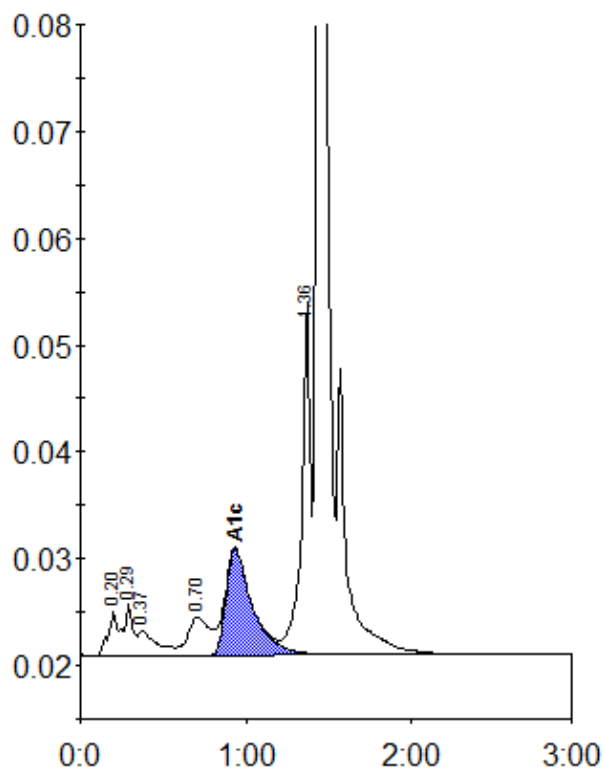

Peak table - ID: 10554040

Peak	R.time	Height	Area	Area %
A1a	0.20	4180	20117	1.3
A1b	0.29	4925	15635	1.0
Unknown	0.37	2392	18957	1.2
LA1c/CHb-1	0.70	3673	34274	2.2
A1c	0.93	9936	111714	9.7
P3	1.36	33222	121880	7.8
A0	1.44	403695	1232618	79.3
Total Area:		1555195		

Concentration:	%
A1c	9.7